

PLANNING PURPOSES ONLY.

Notes:

- 1) The contractor to confirm details of the existing structure are correct prior to commencement of any works. If there are any discrepancies please contact us.
- 2) Soakaways are to be a minimum of 5.0m away from any building and 10.0m away from any water course.
- 3) All drainage details are indicative and should there be any discrepancies, please contact us to review or agree with the building control officer.
- 4) Contractor to locate the position of any existing services prior to excavation.
- 5) In any project in which a Party Wall Agreement is required, it is the contractor/ client responsibility.

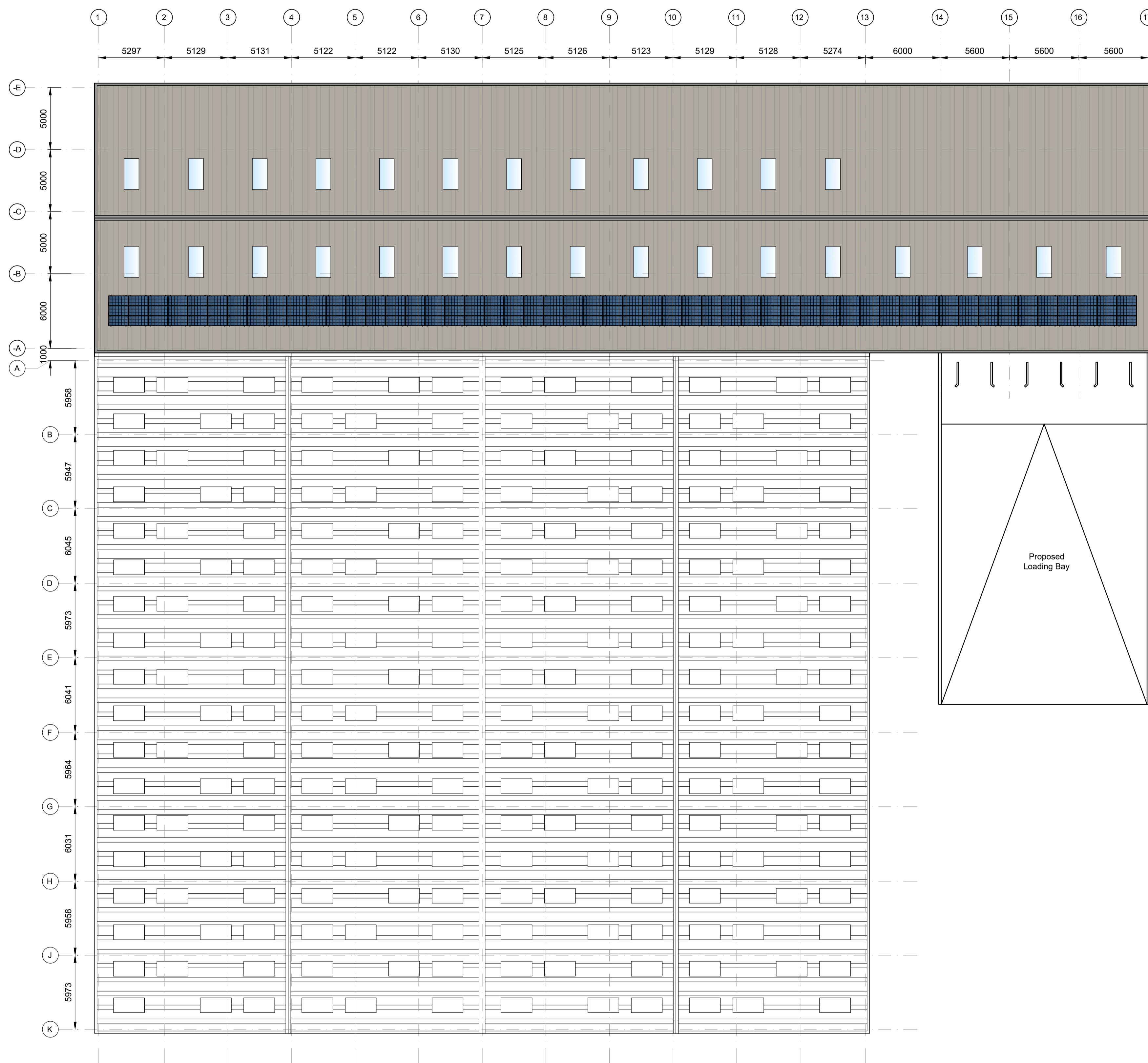

Proposed Roof Plan
Scale 1 : 200

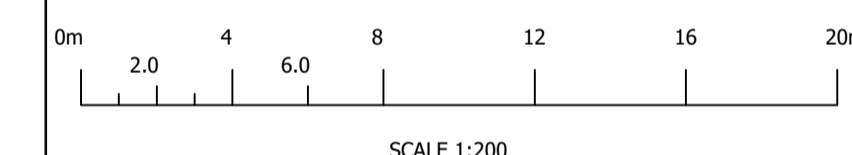

Rev.	Revision Description	Drn	Date
P0	Initial Issue	MW	25/02/25



Uttoxeter Office: 2 Church Street, Uttoxeter, Staffs, ST14 8AG
 Derby Office: Durham House, Stanier Way, Wyvern Business Park DE21 6BF
 Uttoxeter Tel: 01889 723003 Derby Tel: 01332 913011

Contract Title:
**Valley Wholesale Carpets
 Phase 1 Side Extension and Loading Dock**

Drawing Contents:
Proposed Roof Plan

Drawing Status:
PRELIMINARY

Drawn by: MW	Date: February 2025	Scale: as shown @ A1
-----------------	------------------------	-------------------------

Drawing No: A8763 - 006	P0
-----------------------------------	-----------